

fine gold

FALL 2011



WHAT'S INSIDE

| | |
|---|------|
| CEO letter | 2 |
| Community Development Block Grant | 3 |
| Church Connections..... | 4 |
| Church Gifts | 5-6 |
| New Horizons | 6 |
| Honor Gifts | 7 |
| Memorial Gifts | 8-11 |
| Special events | 12 |

BERNI MCDONALD

Staff Spotlight

– By Brittany Goltry, *Communications Intern*

Most people are discouraged against bringing their work home. Berni McDonald is an exception. Her job as the Program Manager for the Family Learning Center and Providence Home is to provide care for children in need. Plus, it



Berni McDonald, Providence Home Program Manager, has fostered more than 60 children over the past 13 years.

has always been a part of her heart to be that place where a child feels safe and at home. Not only does Berni have heart, but she has personal experience as well. Her own childhood with “wonderful foster parents” inspired Berni and her husband Gordy to foster over 60 children between 1993 and 2006. The McDonald family was even named the Montana State Foster Family of the year in 1997.

“I was a kid in foster care,” Berni said. “My passion was that I understood what kids were thinking and feeling more than what someone could tell me.”

For the last three years, Berni has overseen all of the staff, children, and operations for Providence Home. Her oversight influences all aspects of the home, from policies and procedures to training, hiring, and public affairs. When conditions at home are unlivable, children in the Flathead Valley, from birth to age 12, are able to receive care from the home.

“What separates Intermountain from other organizations is that we continually strive for excellence,” Berni explained. “It’s not about the bottom dollar; it’s about keeping the kids safe.”

“When children are in need and in crisis, we can respond to that.”

While responding to kids in need is the most rewarding part of Berni’s job, she revealed that there are many challenges as well. For instance, the community often thinks of a shelter as something unstructured, haphazard, and unstable—something that it is not. Rather,



www.intermountain.org

(continued on page 3)



CAN WE BE OF ASSISTANCE?

— By Jim FitzGerald, M.P.A., Chief Executive Officer

During the Second World War, my father served in the Pacific on a U.S. Navy carrier that was attacked by kamikazes. He was 23 years old and a participant in what is remembered as one of the largest naval battles in human history. As with all good stories, I like his for the lesson in it; not one of personal heroics or coolness under fire, but rather the example of a group of individuals—collectively—making a powerful decision to look outward and choose a course of action that was both immediately beneficial and ultimately transcendent.

As his ship was in flames and listing, my father was on the bridge helping to evacuate the wounded when the radio crackled and a distinctly Australian voice asked: “Can we be of assistance?” The call had been placed by an officer on board the *Australian*, a cruiser that itself had come under fire and was engulfed in flames. However, in their own time of need the captain and the crew of the *Australian* looked beyond their desperate situation and somehow found the courage to share all that they had to offer. Their selfless decision defined what truly mattered in that moment and the power of their understated request—“Can we be of assistance?”—combined to form something transcendent in terms of both time and place.

Halfway around the world and almost 70 years later, the lesson of this story is one that I am reminded of on a frequent basis. On numerous occasions each and every day, I see the results—in children’s faces and in their progress—of people who rise above themselves and their immediate needs to embrace others facing desperate circumstances. These people are you: Intermountain’s volunteers and donors.

Having been with this organization for more than three decades, I have had the privilege of knowing many Intermountain supporters, donors and volunteers for a long, long time. In visiting with you and sharing our experiences, it becomes apparent that for every individual and every family, life is neither a steady stream of fortune or misfortune. Rather, it’s a long path—sometimes even and level, but always with its share of ups and downs. And it is inspiring to me that even during those times when your lives are difficult, you find strength in the difference you can make in the lives of those who are even less fortunate.

Your dedication to and support for Intermountain children go far beyond providing shelter, food, education, and even the vital healing care that our organization is renowned for. Like the crew of the *Australian*, the appeal of Intermountain supporters is usually a humble one, essentially, “Can we be of assistance?” But your concern and your action rise above the moment as expressions of hope, and for the children we serve—the abused, the neglected and the abandoned—provide the first glimmer of promise they have had in their short but tumultuous lives.

To all of you who so generously share your time, talent and treasure with Intermountain, please accept my sincere thanks. Your support in all of its forms is appreciated, it matters, and it’s helping all of us—especially the children—to transcend difficulties that appear insurmountable, to build on promise, and to create a better world.

A handwritten signature in black ink that reads "Jim FitzGerald". The signature is fluid and cursive, with the first letters of the first and last names being capitalized and prominent.

(Berni McDonald – continued from page 1)

Berni whole-heartedly described Providence Home as a warm, welcoming, controlled, and nurturing environment.

“The community struggles in understanding what a shelter does and how we facilitate that,” Berni said. She explained that it is a challenge, “educating other people to the philosophy around child welfare and what it means to the child in the present moment.”

When giving advice about fostering children, Berni provides no less than the nitty gritty truth. She believes it is good for foster parents to have positively resolved a situation in their own lives in order to better understand and connect with their foster children. Another thing to consider is that foster children may be ungrateful. Even if a child was neglected by someone close to them, they will still want to be near what is familiar and might view foster parents as an obstacle of that desire.

“It’s not like parenting your own children,” Berni said. “The kids have grit.”

Between her duties at work and her role at home, it would be impossible for Berni *not* to be tired. However, she attributes her strength and determination to having an active faith and church life, knowing her limits, and praying often.

“I pray a lot ... I love the Lord and I love the people who serve him, and I love the people that don’t know him yet,” Berni said.



Providence Home Green Tomato Pie and the hands that made it.

Berni is particularly concerned with the recent comeback of methamphetamine use and the children that are placed at risk because of this. She hugely supports the Montana Meth Project ad campaign and believes there is still much to be done. So when asked why she does all that she does, there are many different answers. But the most imperative reason is that she does it to inspire others to do the same.

INTERMOUNTAIN RECEIVES A \$450,000 COMMUNITY DEVELOPMENT BLOCK GRANT

Intermountain, in partnership with the City of Helena, was recently awarded a Community Development Block Grant (CDBG) for \$450,000. This federal funding will support the building of two new cottages on Intermountain’s Helena residential treatment campus. Thanks to the strategic partnership between Intermountain and the city – who sponsored the application – Intermountain was successful with its first CDBG public facilities proposal.



Architect’s rendering of Residential Services cottage

This project will provide a much-needed upgrade to an organization that has been a stalwart in the Helena community for more than 100 years. The two new 12-bed cottages were identified as the most cost-effective and efficient way of upgrading Intermountain’s nearly

40-year-old residential treatment campus. The new cottages will create a secure homelike atmosphere with space for young children, staff and families to partner in healing. There will be designated spaces for recreational activities, therapy sessions and adult meeting spaces to promote privacy and confidentiality. Updated with 21st century technology and green building standards in mind, these cottages will provide children and staff with a comfortable and functional therapeutic home for many decades.

The announcement of the Community Development Block Grant moves Intermountain closer to its goal of raising \$2.5 million for the cottage construction project. Receiving the full amount (\$450,000) requested demonstrates the merit of the project for other funding sources, including much needed private support. Intermountain has secured nearly 50 percent of the project funding to date.

“We are thankful for the City of Helena support. It was many months of work and more months of waiting,” noted Jim FitzGerald, CEO. “For inspiration and patience, I think about our children and how much patience they must have to heal.”

MAKING THE CHURCH CONNECTION

— By David Creamer, Development Manager

In Intermountain's 100-plus year history, churches have provided a backbone of support that has been critical to the organization's success. Being founded by a minister, the connection is a natural one. But as Intermountain has become more and more sophisticated, it is easy to overlook how critical a church's connection can be. Easy, that is, until you visit a church like First Presbyterian of Kalispell.

The connection between Intermountain and Pastor Glen Burfeind's congregation goes back decades, like so many other churches in Montana. Since services began in the Flathead less than three years ago, the congregation's passion has grown tremendously. The effort has been led by Intermountain President's Council (IPC) members Wayne and Rhudi Miller of Kalispell, who are members of First Presbyterian. Rhudi has spoken passionately to the congregation on multiple occasions, lending credibility to Intermountain that the agency couldn't get on its own.

In their most recent "Change for Children" campaign, they raised \$2,145, one of the best totals Intermountain has ever received in the

history of this effort. But "Change for Children" is only part of First Presbyterian's fervor for the mission of Intermountain.

Their Presbyterian Women's group frequently contributes cash and in-kind donations, the church donates out of its general fund, and the Kalispell Development office has fielded dozens of calls from church members interested in donating, volunteering and spreading the word about Intermountain.

The significance of relationships like these is not lost on anyone at Intermountain, and especially not Jim FitzGerald, Chief Executive Officer. "It's

impossible to state just how critical our relationships with churches have been in our century of service for Montana's children," FitzGerald said. "First Presbyterian of Kalispell is the perfect example of a group of people joining together to make our work for children possible."

If you're a member of a church, civic club or social group and you'd like ideas on how to get the group more involved in Intermountain's work, we would love to help you get started.

Contact the Development Office at 406-457-4804 with questions.



Reverend Glen Burfeind and Rhudi Miller, President's Council member

CASH GIFTS RECEIVED JANUARY 1-DECEMBER 31, 2010

(includes gifts by congregation members for Change for Children)

We are blessed to receive cash and in-kind gifts at all levels, each of which are critical to fulfill our mission. To find out more about the Churches for Children program contact Intermountain at 406-457-4804 or development, www.intermountain.org.

Soul Reaching

\$6,000.00 +

Community Congregational Church, Absarokee, MT
Sunrise Presbyterian Church, Great Falls, MT

Heart Healing

\$3,000.00 - \$4,499.00

First Congregational United Church of Christ, Elgin, IL
First Presbyterian Church, Great Falls, MT
St Paul's United Methodist Church, Helena, MT

Mind Growing

\$1,200.00 - \$2,999.99

Aldersgate United Methodist Church, Butte, MT
Bozeman United Methodist Church, Bozeman, MT
First Presbyterian Church, Kalispell, MT
First Presbyterian Church, Stanford, MT
Laurel United Methodist Church, Laurel, MT
Lewistown United Methodist Church, Lewistown, MT
Life Covenant Church, Helena, MT
Springhill Presbyterian Church, Belgrade, MT
Stevensville United Methodist Church, Stevensville, MT

Faith Enhancing

\$800.00 - \$1,199.99

Calvary Community Church, Stanford, MT
First Presbyterian Church, Encampment, WY
First Presbyterian Church, Fort Collins, CO
First Presbyterian Church, Titusville, PA

First Presbyterian Church, Whitefish, MT
First United Methodist Church, Missoula, MT
Fort Benton United Methodist Church, Fort Benton, MT
Mayflower Congregational Church, Billings, MT
Riverton United Methodist Church, Riverton, WY
Shiloh United Methodist Church, Billings, MT
Van Orsdel United Methodist Church, Havre, MT

Confidence Strengthening

\$500.00 - \$799.99

Bigfork Community United Methodist Church, Bigfork, MT
Columbia Falls United Methodist Church, Columbia Falls, MT
Epworth United Methodist Church, Kalispell, MT
First Congregational UCC, Great Falls, MT
First Presbyterian Church, Bozeman, MT
First Presbyterian Church, Dayton, MT
First Presbyterian Church, Harlem, MT
First Presbyterian Church, Miles City, MT
First Presbyterian Church, Sheridan, WY
First Presbyterian Church, Wolf Point, MT
Grace United Methodist Church, Dillon, MT
Harlem United Methodist Church, Harlem, MT
Huntley United Methodist Church, Huntley, MT
Plentywood United Methodist Church, Plentywood, MT

Powell United Methodist Church, Powell, WY
Presbyterian Church of Jackson Hole, Jackson, WY
Presbytery of Yellowstone, Bozeman, MT
Red Lode Community Church, United Church of Christ, Red Lode, MT
Redstone United Methodist Church, Redstone, MT
Steamboat Springs United Methodist Church, Steamboat Springs, CO
United Church of Christ, Fairfield, MT
United Methodist Church, Big Sandy, MT

Foundation Building

\$1.00 - \$499.99

All Saints' Episcopal Church, Whitefish, MT
Bethel United Methodist Church, Sheridan, MT
Big Timber Lutheran Church, Big Timber, MT
Boulder United Methodist Church, Boulder, MT
Brady United Methodist Church, Brady, MT
Cascade United Methodist Church, Cascade, MT
Chester United Methodist Church, Chester, MT
Choteau United Methodist Church, Choteau, MT
Christ United Methodist Church, Great Falls, MT
Community Church UCC, Baker, MT
Community Congregational Church, Columbus, MT
Community of Grace Presbyterian Church, Sandy, UT
Community Protestant Church, West Yellowstone, MT

Community United Methodist Church, Geraldine, MT
Crossroads Christian Fellowship, Bigfork, MT
Culbertson United Methodist Church, Culbertson, MT
Denton Community United Methodist Church, Denton, MT
Dutton United Methodist Church, Dutton, MT
First Church of Christ Scientist, Helena, MT
First Congregational UCC, Big Timber, MT
First Congregational UCC, Plentywood, MT
First Presbyterian Church, Conrad, MT
First Presbyterian Church, Greybull, WY
First Presbyterian Church, Havre, MT
First Presbyterian Church, Helena, MT
First Presbyterian Church, Hot Springs, MT
First Presbyterian Church, Polson, MT
First Presbyterian Church, Worland, WY
First United Methodist Church, Billings, MT
First United Methodist Church, Glasgow, MT
First United Methodist Church, Great Falls, MT
First United Methodist Church, Miles City, MT
Friendship Baptist Church, Clancy, MT
Grace United Methodist Church, Billings, MT
Grace United Methodist Church, Livingston, MT
Grace United Methodist Church, Missoula, MT
Grand Avenue Christian Church, Bozeman, MT

CASH GIFTS RECEIVED JANUARY 1-DECEMBER 31, 2010

| | | | |
|--|---|--|---|
| Helena Alliance Church, Helena, MT | North Bethesda United Methodist Church, Bethesda, MD | Shields Valley United Methodist Church, Livingston, MT | United Methodist Church, Pine Bluffs, WY |
| Highwood United Methodist Church, Highwood, MT | Noxon United Methodist Church, Noxon, MT | Simms Community United Methodist Church, Simms, MT | United Presbyterian Church, Chinook, MT |
| Hobson United Methodist Church, Hobson, MT | Our Redeemer's Lutheran Church, Helena, MT | St Francis Parish, Valier, MT | University Congregational UCC, Missoula, MT |
| Hope United Methodist Church, Billings, MT | Pilgrim Congregational United Church of Christ, Bozeman, MT | Sun River United Methodist Church, Sun River, MT | Valier United Methodist Church, Valier, MT |
| Lander United Methodist Church, Lander, WY | Richey United Methodist Church, Richey, MT | Sunburst United Methodist Church, Sunburst, MT | Waynesville United Methodist Church, Waynesville, OH |
| Libby United Methodist Church, Libby, MT | Risen Christ Catholic Church, Kalispell, MT | Ten Sleep United Methodist Church, Ten Sleep, WY | West Side United Methodist Church, Great Falls, MT |
| Lonsdale United Methodist Church, Sidney, MT | Roundup United Methodist Church, Roundup, MT | Terry Community Presbyterian Church, Terry, MT | White Pine Community United Methodist Church, Trout Creek, MT |
| Madison Valley Presbyterian Church, Ennis, MT | Salmon-Lemhi United Methodist Church, Salmon, ID | Three Forks United Methodist Church, Three Forks, MT | Whitefish United Methodist Church, Whitefish, MT |
| Mission Valley United Methodist Church, St. Ignatius, MT | Scobey Lutheran Church, Scobey, MT | Townsend United Methodist Church, Townsend, MT | Winnett United Methodist Church, Winnett, MT |
| Montclair United Methodist Church, Belt, MT | Scobey United Methodist Church, Scobey, MT | Union Presbyterian Church, Powell, WY | |
| Mountain View-Trinity United Methodist Church, Butte, MT | | United Methodist-American Baptist Church, Hamilton, MT | |

NEW HORIZONS LEGACY SOCIETY

Intermountain is deeply grateful to the following individuals for their foresight and generosity. They have established a planned gift, made a bequest or commitment, or provided an outright gift to benefit the Donor Restricted Endowment.

| | | | |
|---|---|---|---|
| Anonymous | Ralph and Pat Dixon | Helen F. Kaiser | Frank Ritter |
| Gerry and Nancy Allen | Janet Drexel | Mildred M. Keene | Sue and Perry Roberts |
| Phyllis Anderson | Duane and Gail Eberhardt | Toni Laurendeau | Madeline M. Roeseler |
| Earl and Linda Bates | Ken and Liz Eden | Darlene Leichtfuss | Hallie B. Rugheimer |
| Honorable Gordon Bennett and Ms. Norma Tirrell | Truxton Fisher | Maggie and Gary Long | Pam and Don Schapper |
| Paul and Amy Blavin | Jim and Joan FitzGerald | Richard and Lillian Lund | Irene Schmid |
| Glenn Brackett and Christine Lambert | Dale Forbes | Virginia Macumber | Robert Schurr |
| Steve and Judy Browning | Gary and Pat Freebury | Maureen and V.J. Maddio | George L. Sherry |
| Frank and Jeanne Cannon | Gary and Vicki Gallagher | Andy and Anne Miller | Verna L. Smith |
| Peter and Mary Carparelli | Todd and Sue Garrison | Douglas E. Mills | Edwin and Jessica Stickney |
| Forrest and Virginia Carhartt | Bob and Peggy Gentry | Jean Mills | Donna M. Strand (to honor the memory of Dean Strand) |
| Terry and Katrina Chaney | Robert K. Gerloff, M.D. | Gerald and Patricia Molen | Barbara and Dean Swank |
| Flora Coghlan (to honor the memory of Thomas J. Coghlan) | Rev. Rae Ginther (to honor the memory of Grace E. Ginther) | Alan and Nancy Nicholson | Thomas G. Thode and Jo Ann Wright |
| Fred and Mary Collins | Richard Haedt | Glenna Wortman-Obie and Jim Obie | Ann Wright |
| Ed and Bonnie Conrad | Lyle Hamilton and Marianne Niesen | Chris Ostrem | Rick Thompson |
| Shari Copenhaver | Harley Harris and Amy Pfeifer | Don and Mary Patterson | Sidney Turnquist |
| Twila and Bryan Costigan | Marilyn Hudson (to honor the memories of Roy Hudson and Eileen Hudson Bergum) | Steven and Bettina Patyk | John and Ruth Watson |
| Lora and Jeff Cowee | Dee and Ron Incoronato | Jean Paulson (to honor the memory of Gordon Paulson) | Paul and Betty Whiting |
| Bill Crivello | Robert Jorgensen Jr. and Shirley Jorgensen | Fay and Audrey Pemble | Betsy and Warren Wilcox |
| Matthew Dale | | Hubert A. Plymale | Bill and Donna Yaeger |
| Rev. Su DeBree | | Joseph Ramirez | Ralph Yaeger |
| Kori and Steve Dee | | Bill and Jo Reynolds | Francie Zimmer |
| | | Barbara L. Rice | Robert and Carol Zinngrave |

LIVING HONORS JANUARY 1-AUGUST 31, 2011

Many friends of Intermountain remember loved ones and commemorate special occasions by giving to our children and families. Those honored or remembered are listed first, followed by the names of those making gifts. If you would like to make a tribute gift, simply fill out the enclosed envelope or go on-line, www.intermountain.org.

Bess Alpaugh
Mary O'Bryan

Betty Ames
Gifts received In Honor of
Mother's Day
Stephanie and Jason Knapp

Sandi Ashley
John and Vicki Weida

Susan and Paul Ballinger
Janet and John Winnie

Molly Brocious
Carole A. Brocious

Ashley Browne
Gifts received In Honor of
Christmas
Jay and Carol Anderson

Cassie Cable
Gifts received In Honor of
her birthday
Valley Bank of Helena

Children
Tammi Georgia

Rev. Herbert and Lucile Cies
Gifts received In Honor of
their Anniversary
James W. Tanner

Frank Cooper
Gifts received In Honor of
Happy Father's Day
Alicia Tuck

Ted and Ruth Ann Cox
Gifts received In Honor of
their Birthday
Ted and Ruth Ann Cox

F.M. and Nancy Davidson
Randy and Jill Daughtry

Ralph and Pat Dixon
Gifts received In Honor of
their Anniversary
Donna C. Bennett*

First Presbyterian Church
Fred and Mary Collins

Joe Franchini
Gifts received In Honor of
his Birthday
Regina M. Concilla

Shirley Gay
Gifts received In Honor of
Merry Christmas
John and Nancy Deford

George and Kathy Goodrich
Gwen Allmon

Valerie and Bill Goodwin
Anastasia and Bill Hoelt

Patty Hagestad
Marvin and Glenda Northcutt

Rev. Lyle Hamilton
Bill and Jo Reynolds

Rodger and Arline Hankins
G. Cheston Carey III Fund
- Baltimore Community
Foundation

Dee and Ron Incononato
Earl and Linda Bates
Glacier Oncology, PLLC

Suzie Judge
Gifts received In Honor of
Merry Christmas
Linda Bates

Rod Kitto
Gifts received In Honor of
Christmas
Patricia Baker

Barb Knapp
Gifts received In Honor of
Mother's Day
Stephanie and Jason Knapp

Joyce Knapp
Gifts received In Honor of
Mother's Day
Stephanie and Jason Knapp

Sylvia Lanham
Gifts received In Honor of
Mother's Day
Tim and Georgia Lanham

Toni Laurendeau
Gifts received In Honor of
her Birthday
Earl and Linda Bates
Pat Fierro

**Brian Lowney and Britt
Kirkland**
Gifts received In Honor of
their wedding
Dorothy C. Smith

Jo and Dud Mahler
Gifts received In Honor of
Christmas
Leslie and Steven Holman

Dud and Jo Mahler
Gifts received In Honor of
Christmas
Leslie and Steven Holman

Duane Muhleman
Gifts received In Honor of
his 80th Birthday
Martha Jane Thielges

Sister Mary Kaye Nealen
Marcia J. May

Mary O'Bryan
Gifts received In Honor of
her Birthday
Eileen Rasmussen

Stephen and Bettina Patyk
Mr. and Mrs. Joseph Barton

Susan Ping
Gifts received In Honor of
birthday
Valley Bank of Helena

James Quinlivan
Gifts received In Honor
of birthday Gift employee
program
Valley Bank of Helena

Eileen Rasmussen
Gifts received In Honor of
her Birthday
Mary O'Bryan

Jim and Carrie Reynolds
Janet and John Winnie

Bill and Jo Reynolds
Martha B. Anderson
Rev. Hugh Herbert
Janet and John Winnie

Estella Richards
Gifts received In Honor of
Happy Mother's Day
Wayne and Rena Bucher

Virginia Robinson
Gifts received In Honor of
her birthday
Mary O'Bryan

Don and Pam Schapper
Gifts received In Honor of
Christmas
Linda Bates

Pam and Don Schapper
Linda Bates

Mary H. Schultz
Gifts received In Honor of
Happy Mother's Day
Alan and Susan Forkner

**Frances Chirgwin
Shellenberger**
Gifts received In Honor of
Happy Birthday
Dorothy Chirgwin Holly and
Ronald G. Holly

Virginia Lee Speck
Gifts received In Honor of
her 100th Birthday
Jo Reynolds

Walt Stieg
Gifts received in Honor from
the Great Falls Office of Stieg
and Associates
Dianna and Larry Goff
John and Ruth Watson

Sunrise Presbyterian Church
Congregation at Sunrise
Presbyterian Church in
Great Falls
Fred and Mary Collins

Adeline Tveidt
Gifts received In Honor of
Mother's Day
Stephanie and Jason Knapp

Connie Tveidt
Gifts received In Honor of
Mother's Day
Stephanie and Jason Knapp

John and Ruth Watson
Gifts received In Honor of
for being such a great dad.
Happy Father's Day!
Andrew and Sarah Hall

Gifts received In Honor
of their 43rd Wedding
Anniversary
Andrew and Sarah Hall

Darlene Weappa
Stephanie and Jason Knapp

Florence E. Weist
Gifts received In Honor of
her 91st birthday
Ken and Sue Depner

Jami Wight
Gifts received In Honor of
her birthday
Jeffrey and Marci Herriford

Leanne Winterrowd
Sam and Milly White

Ember and Jim Woods
Gifts received In Honor of
Mother's Day
Autumn and Steve Keller

Duane and Sue Wright
Michael Wright and K. L.
Templeman

GIFTS RECEIVED JANUARY 1-AUGUST 31, 2011

Rebecca Alexander
Judy Breeden
Reginald and Sandra
Goodwin

Kaelyn Anderson
John and Mina Anderson

Peggy Anderson
Ruth L. Reiquam

Ivo Andrews
Dorothy Evans

Jean Annis
Joseph and Lois Nemes

Louis Armstrong
Glenn and Ardith Roush

Mary Ann Arnot
Jay and Beverly Johannsen

P.J. Ault
Robert and Fae Phillips

Bonnie Jean Bachini
Jackie and Patrick Mayer

Wanda, James & son
James Barry
Frances Hawks

Donald and Jeanne
Bartsch
Ruth L. Reiquam

Jason Baum
Irvin Riis

Arlene Bedey
Bette Bedey

Frank Bedey Jr.
Bette Bedey

Harold Bell
Patricia Baker

Marlene Beltramo
Tony Beltramo

Robert Berg
Barry and Linda Albert

Lois Beron
Ruth L. Reiquam

Mildred E. Biggerstaff
Jane Phillips

Gjertrude Birting
Theone M. Christman

Stanislaw Bloniarz
Scott and Gabbi Chaney

Robert Blotkamp
Mary Blotkamp

Michael Bolin
Marie R. Kall

Kevin Bolme
Janet Lewellen

Clifford Borgen
Georgianna Borgen

Edward Bott
Beatrice Bott

Joyce H. Bras
Rex and Jean Woods

Edith Brauer
Marlene B. Anderson

Roy Brewington
Isabelle M. Mielke

Dale Brown
Earl R. Sukut

Roberta Brown
Mary E. Bond

Esther Buchanan
Clark and Patricia Inbody
Robert D. & E. Rae McDonald
Trust
William and Nina Townsley

Jeanne D. Burdsall
Beth L. Bruns
Shirlee and Gerald Oliver

John Burwell
Bob and Jo Ann Weststeyn

Doug Bussell
Gene and Vicki Meek

Wilma Butler
Maggie and Gary Long
Anne and Stan Wilmoth

Betty L. Bykonen
Delia A. Atkinson

William Cahill
Carol Ann Dagenais

Barbara Cain
Glenn and Ardith Roush

Jean Callies
Betty Callies and Dave Melby

Richard W. Callies
Betty Callies and Dave Melby

Jeffrey Cappel
Kathy and Howard Cappel

Rose Cazier
Jean White

Alvin "Shorty"
Challstrom
David and Imojean Murray

Billy D. Chaney
Scott and Gabbi Chaney

Jan Chilcott
Bob and Jo Ann Weststeyn

Levonne Clapper
Kay Lorenz

Terry Clark
Carl and Lee Spring
Carl and Annetta
Wohlgenant

Roberta Clarke
Martin and Nadine Mutch

Kenny Cloud
Jerry Cloud

Michael Patrick Cloud
Jock and Barb Palmquist
Darrell and Sharon Vallance

Joseph R. Cobb Jr.
Pat Cobb

Vivian Collins
Shirley M. Palmer

Marilyn Pearson Comstock
Amev Buchanan

Rev. Christina Condit
The Condit Family

William Corrigan
Bill Crivello

Millicent and Percival Cox
Clifford and Diane Amdahl

Percival and Millicent Cox
Clifford and Diane Amdahl

Toni Crane
Theone M. Christman
Jack and Sydney Clark
Ken and Sue Depner
Clark and Patricia Inbody
Mr. and Mrs. William Van
Setten

Pastor Bob Craver
Donna Fry

David Crowe
Andy and Detra Anderson
Marion M. Andrew

Geraldine H. Cummins
Leo K. Cummins

Chris Dana
Keith Sell

Darlene Denzer
Mary L. Pourroy

Lola DeWitt
Clark and Patricia Inbody
Mary L. Pourroy

Walter B. Doering, M.D.
Marie R. Kall

Donna Stevens Doney
Ellen M. Stubblefield

Wayne Donovan
Betty Callies and Dave Melby

Kenny L. Dorsett
Carol Lee Greeno

David Dougherty
Pat Cobb
Howard and Zyella Voiles

Kathleen Ebelt
Dale and Judy Vermulm

Elaine Eck
Dorothy Peete

Marvin Edwards
Debby Joy

Elmer Egli
George L. Sherry

Gary Ekegren
Mary O'Bryan

Lois Emmert
Randy and Denise Erickson

Joan Evans
Bill and Janet Thomas

Helen Everett
Robert and Ruth Clawson

Winifred "Wini" Feldner
Carol Ann Dagenais
Howard and Zyella Voiles

Margaret Felstet
Terry and Carol Ann
Dagenais
Marie R. Kall

John Fisher
Patricia Fisher

Daniel B. Fleming
Anne Fleming

Joan Fopp
Anne Fleming

Ethel Frank
Norbert and Virginia Van
Dessel

Marjorie Fryhover
Carol Ann Dagenais

Richard Fryhover
Carol Ann Dagenais

Aubrey Fussell
Alice and Niels Lium

David Garcia
Roger and Nita Hearst

GIFTS RECEIVED JANUARY 1-AUGUST 31, 2011

David Garcia
Roger and Nita Hearst

Lela Garoutte
Ted and Beulah Brittenham

Dorothy Glass
Paul and Elaine Verdon

Ken Gordon
Ted and Beulah Brittenham

Alvin Greeno
Carol Lee Greeno

Gerald T. Greeno Jr.
Carol Lee Greeno

Roscoe D. Greeno
Carol Lee Greeno

Jane Grotts
Wayne and Rena Bucher

Sidney Grovenstein
Gloria Helgeson

Kay Gusfason
Diane Gludt

**Mr. and Mrs. Lloyd
Halmrast**
Gloria Helgeson

Bertha Hansen
Ted and Beulah Brittenham

Dwight J. Hare
Martin and Nadine Mutch

Rev. George Harper
Robin Anlian and Jack Slevin
Dianne Armstrong
Ruth E. Barrett
Bitterroot Chiropractic
Clinic

Pat Boggess
Mary E. Bond
Gail Brockbank
Barbara W. Brodock
Fred and Mary Collins
Maxine B. Conver
Twila and Bryan Costigan
Betty Davidson
Karen and Jon Driessen
Margaret M. Eagle

Denise Feller
Dollie Gilbert
Betty Grimes
Art and Shirley Hall
Lyle Hamilton and Marianne
Niesen

JoAnn Hanson and Eric
Stimson
Don M. Harriott

Rev. Hugh Herbert
Dorothy Hollern
Rose and Jerry Hughes
Dee and Ron Incononato
Linda Knoblock
Maggie and Gary Long
Kerin McCarver
Bruce Nelson and Nancy
Kaiser Nelson
Bill and Jo Reynolds
Charles and Vicki Ruzicka
Leta and Robert Schlicht
George L. Sherry
Rosalind and Andris Sildeggs
Debra and Nate Simmons
Jean Smith
St Paul's Wesleyan Fellowship
Susan Twidwell
Lois Valentine
Paul and Elaine Verdon
Karol and Shirley Wilczynski
Linney Wix

Jack Harris
Lloyd and Lannie Gillin

Russ Harvey
Arlene B. Harvey

William "Bill" Harvey
Larry and Barbara Ann
Peterman
Darrell and Sharon Vallance

Fred Heinlen
Walter and Annabel
Peckinpaugh

Dennis Helmbrecht
Joseph and Lois Nemes

Laro Hensley
Byron and Susan Anderson
Florence Armagost
James H. Blevins
Mr. and Mrs. Merlin Blevins

Irene Herriford
Jeffrey and Marci Herriford

Marian Hinman
Anna Lee Erickson
Ruth L. Reiquam

Ruth Hippely
Etta Jean and Frank Juge

**Dorothy Jacobson
Hitshe**
Lois Richards

Norma Holje
David and Imojean Murray

Richard Hollingsworth
Jackie and Patrick Mayer

Margaret C. Hollow
Paul Caruso Jr. and Lenette
Caruso
Mary Lou and Bob Garrett
Dee and Ron Incononato
Jock and Barb Palmquist

Charlotte E. Holzheimer
Rex and Jean Woods

Barbara Hoven
Oliver and Christina Goe

James Howeth
Stan and Ann Stephens

Leona Hueth
Ruth Beil

David Hughes
Ron and Mary Bond

Ford Hughes
Dale and Judy Vermulm

Verna M. Huidekoper
Andy and Detra Anderson
Ken and Sue Depner

John and Jeannette Hurlly
Jean White

Fred Jakovac
George and Frances Schisler

Wesley Jankovsky
Norris and Dorian
Grunhuvd

Dorothy Jarrett
Richard and Joyce Davies

Carol Jensen
Norris and Dorian
Grunhuvd

Ib Jensen
Bub and Prim States

Robert Jensen
David and Imojean Murray

Alma Johnson
Mary Lou and Bob Garrett

Ethel Johnson
Delia A. Atkinson

Frances Johnson
Bill and Beverly Rehm

Jesse Johnson
Ella Kay Johnson

Melvin Vincent Johnson
Mr. and Mrs. Dan Carson

Clarence Jones
Marlene B. Anderson

Raymond Jones
Don Keough

Ruth Joy
Robert and Ruth Clawson

Frances Joyce
Eva M. Ballinger
Elaine A. Benson
Edward and Sharon Etwiler
Lewis and Pauline Hames

Lee J. Harbour
Teresa Hartzog
Barbara Kirscher
Adrean Lake
Mike and Lucy Stump
Randy and Debbie Williams

Barbara Kasper
Hoddy and Linda
Cunningham

Betty Keschull
Chris DeHart
Bob and Pam Ellis
Adrienne Flom
Kay Lorenz
Louis and Bodil Merchen
Earlene Meyer
Montana Department of
Transportation Employees
Carol and Bruce Swick
Town & Country Quilt Guild
Dorothy and James Weaver

Eloyse Keller
Deanna Styren

Norma C. Kelly
Jock and Barb Palmquist

Katherine Dale Kimball
Bill and Joan Cunningham

Jane King
Walter and Annabel
Peckinpaugh

Thelma King
Robert and Ruth Clawson

Ann Kiro
Bill and Janet Thomas

Leone Knudson
Ken Knudson

Eiko Konishi
Ruth L. Reiquam

Laverne Kruzich
Dan and Mary Guidi

Janet Kuntz
Howard and Zyella Voiles

Betty Lah
Jeffrey and Marci Herriford

GIFTS RECEIVED JANUARY 1-DECEMBER 31, 2010

Margie Laknar
Bob and Jo Ann Weststeyn

Dan Larson
Art and Shirley Hall

Barbara L. Lee
Deborah L. Morris

Ethel Lelek
Dean and Rose Koffler
Bill and Janet Thomas

Ed Lewis
Tim and Georgia Lanham

Bill Linn
Jim and Marlys Robertson

Mabel Little
Ken and Sue Depner

Ruby Longbottom
Bill and Roberta
Longbottom

Virginia "Bobbie" Lucero
Luther E. Lucero

Frances Lunday
Henry and Marilyn Kathrein

Nathan MacAdam Cox
Leah G. McDonald

Jack MacDonald
Norris and Dorian
Grunhuvd

Eileen Maloney
Clark and Patricia Inbody

Dorothy Marberg
Richard D. Marberg

Bob Marcy
Millie Y. Mielke

George Markin
Diane Gludt

Eugene Mauzey
Melva Brandewie

Eva McBride
Isabelle M. Mielke

Florence E. McClenahan
Roger and Nita Hearst

Bob McDonald
Clark and Patricia Inbody

Mary Frances McHenry
Joyce Chaney

Lois E. McKinley
Capital Air Lodge 1759, Int'l
Assoc of Machinists and
Aerospace Workers

Arlene McNally
Howard and Zyella Voiles

Don McPherson
Fay and Audrey Pemble

Marion Medvit
Julie Brandon
Cynthia and Steven Brown
Crown Central LLC.
Betty and Donald Donner
Anita and John Funk
Florence and Bill Lolos
John and Janet Rich
Cheryl C. Wright

Fred Merritt Jr.
Richard Merritt

Grace J Merritt
Richard Merritt

Gertrude Amelia Mikelson
Kay C. Marker
Dean Mikelson

Dean Mills
Sue and Todd Garrison

Marge Mills
Margaret Engberg

Louis Mink
Willis and Margaret Rigby

Jack Miranti
Marie R. Kall

Bob Montanye
Tracy E. Plummer

Audra L. Morger-Bonilla
Don Keough

Donald Muir
Gene and Vicki Meek

Sam Munson
Virginia Landers
Leta and Robert Schlicht

Chester and Betty Mussetter
Delores Haslip

John Nazelrod
Don Keough

Christine Near
Joyce M. Clemo

Sylvester Nemes
Joseph and Lois Nemes

Helen Nordling
Bill and Jackie Nordling

Walter L. O'Fallon
Loretta and Robert Pearce

Bill O'Leary
Paul and Elaine Verdon

Laura Olinger-Maki
Lloyd and Ethel Maki

Edna Onstad
Joseph and Lois Nemes

Keller Logan Owen
Billy and Jean Tanner

Ray Patrick
Lloyd and Lannie Gillin
Stan and Ann Stephens

Raymond Peck
Glenna Wortman-Obie and
Jim Obie

Richard Pedder
Marlene B. Anderson

Walt and Norma Perkins
Denni Byrd

Leroy Peterson
Fay and Audrey Pemble

Dorothy Plowman
Mary Warner

Pat Plummer
Murrill and Lana Finch
Tracy E. Plummer

Terry J. Podell
Jack and Merry Lou Casteel
Donna J. Copps

Harold and Ruby Pressman
Bill and Janet Thomas

Robert L. Prongua
Carol and Len Lutey

Don Puich
Donna Fry

Verle Quentin Quigley
Billy and Jean Tanner

Darlene Ramage
Donald Ramage

Peggy Reynolds
Gene and Vicki Meek

Jon Weston Rhodes
Bill and Jo Reynolds

Don Rice
Donna B. Alzheimer
Fay and Georgia Buck
Theone M. Christman
Ken and Sue Depner
Anna Lee Erickson
Norman and Sharon Haug
Ruth L. Reiquam

Barbara Richardson
Family and Friends
Neal and Balaly Richardson

Ruth Richey
James and Mary Brainard

Larry Richmond
Fay and Audrey Pemble

William E. Rogers
Margaret A. Rogers

Alice Romanchuk
Clayton and Joan Pearce

Maxine Lucretia Rugg
Tim and Georgia Lanham

Chester Schendel
Ellen M. Stubblefield

Ted and Betty Schlepp
Kerin McCarver

Art Schmidt
Bev Knoll

Fred and Loretta Schwartz
Quentin and Sally Schwartz

Nell Sell
Bob and Jo Ann Weststeyn

Helen I. Sheble
Ken and Sue Depner
Norman and Sharon Haug
Ruth L. Reiquam

Barbara Sheline
Bill Crivello

Bill Silvia
Jim and Marlys Robertson

Baby Johnny Simmons
John and Agnes Simmons

Robert Sisk
Evelyn Aiken
Nick and Irva Jean Schultz
Joyce and Gordon
Kammerzell

Jim Smeltzer
Murrill and Lana Finch

Vernon A. Smiley
Don Keough

Catherine Smith
Henry and Marilyn Kathrein

Patty Smith
Robert and Ruth Clawson

Warren Snodgrass
Bob and Jo Ann Weststeyn

Howard Snyder
Isabelle M. Mielke

Gertrude Sorenson
Bette Bedey

GIFTS RECEIVED JANUARY 1-DECEMBER 31, 2010

Jean L. Spicher
Grandview Townhouse
Association

Joe Spiroff
Anderson ZurMuehlen &
Employee Benefit Resources
Laurie and Gerard Boland
Maxine B. Conner
Milton and Kathe Crum
Jon and Vicky Dean
Bob and Loraine Eyman
Galusha, Higgins & Galusha PC
Phyllis Garrison
Mr. and Mrs. Bill Gilbert
Mr. and Mrs. Rob Grossman
Robert B. Haseman
Huffman Grocery Petek's AG
Super Market, Inc.
Reinhart and Martha Kurtz
Marc D. Lubline
Susan Moore
Richard and Janet Parish
Peter and Catherine Petek
Harry and Shirley Reinig
Frederick and Marjorie
Sherwood
Ruth G. Thomson

Florence Sproul Hedin
Bob and Jo Ann Weststeyn

Billie Lee Spurgin
Marie R. Kall

Robert Stabler
Marlyn and Alice Janssen

Jean C. Stefaniak
Joseph Stefaniak

Margaret C. Stephens
Stan and Ann Stephens

Joan H. Stremcha
Pat and Charles Floyd
Debby Joy

Arlene I. Sukut
Earl R. Sukut

Sheila Sullivan
Terry and Carol Ann
Dagenais

Don Surface
Ken and Sue Depner

Jim and Kathy Susag
Howard and Zyella Voiles

Wilbur D. Swenson
Margaret Swenson

Bonnie Taliaferro
Beta Preceptor Iota
Mary D. Munger
Myron and Mary Pitch
Rita Rodoni
Wesley and Donna Walimaa
Whitter Sunshine Fund

Diane Teash
Deanna Styren

Charles and Eleanor Tesch
Deanna Styren

Alice Jo Thompson
Peg and Bill Fry

**Maria Kriskovich
Tiefenthaler**
Gerry and Nancy Allen

Gertie Toivonen
Charles and Carol May
Smith

Scott Charles Tonne
Billy and Jean Tanner

Margaret Tornga
Dolores Kellogg

Vicki D. Toth
Debby Joy

Betty Tuffli
Diane Gludt

Barbara Twiford
Jean H. Walker

**Harry and Mary
Underberg**
Paul and Mary Sutter

**Georgia Carol Vande-
Veegaete**
Carol Lee Greeno

Clifford "Brick" Vaughn
Carl and Lee Spring

Joe Vranish
Margret Sovig

Brian Wahle Jr.
Peg Wahle

Burton Walsh
Norris and Dorian
Grunhuvd

Delbert and Carol Walter
Beverly and Millard Trask

Mary Ward
Roger and Nita Hearst

John Dunbar Watson
Gary and Marla McFerrin

Annie Webster
David and Carol Rasmussen

Jean G. Weeks
Marie R. Kall

Mr. and Mrs. Robert K. West
Glenn and Ardith Roush

Virginia West
Melba Castles

Selma White
Richard and Carol Brownell

Harley Will
David and Imojean Murray

Geraldine Williams
B.J. and Mannie Erwin
John and Connie Fitzpatrick
Stephen O. Popovac

Wayne Willman
Joseph and Lois Nemes

Helen Willson
Malmstrom Air Force Base
CPU

Anne Wix
Linney Wix

Bob Wix
Linney Wix

Bill Yaeger
Janet Lewellen

Leave a Lasting Legacy

By naming Intermountain in your Will, you can guarantee that your legacy of caring for children and families will continue for generations to come.

Here is specific language for your gift:

FIXED AMOUNT: [I (name), of (city, state, ZIP) give, devise and bequeath to Inter-Mountain Deaconess Home for Children the sum (written amount or percentage of the estate or description of property) of \$___ for its unrestricted use and purpose.]

This sample is just a suggestion. Legal documents should always be prepared by your attorney. Intermountain is a 501 (c) (3) nonprofit charitable organization. Gifts are tax deductible.

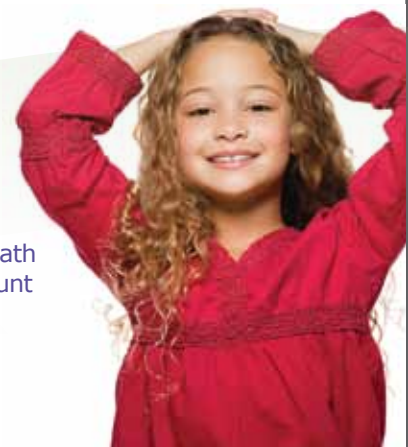

finegold

SPECIAL EVENTS

INTERMOUNTAIN'S 24TH ANNUAL FESTIVAL OF TREES

BLACK TIE  WHITE CHRISTMAS
NOVEMBER 30 - DECEMBER 4, 2011
HELENA CIVIC CENTER

MUSIC OF CHRISTMAS CONCERT
FEATURING LIL' SPOON
THURSDAY, DECEMBER 1
7PM-9PM

FAMILY DAYS
SATURDAY AND SUNDAY
DECEMBER 3-4
10AM-4PM

JINGLE BELL JAM DANCE
FEATURING THE CLINTONS
SATURDAY, DECEMBER 3
7PM-12AM



"There is nothing more exponentially rewarding than designing for Intermountain's Festival of Trees. Any creativity I am able to invest ripples in giant waves of joy throughout the lives of hundreds of Montana's children as well as thousands of families, businesses, and citizens in the greater Helena area."

~ Susie Griffin, Designer for FAST Enterprises
2010 tree titled "Celebrate the Wonder and Take Flight with Technology"

