

# Fine Gold

## SPRING 2023

### Charlie's Story

It's not always easy to "just be yourself"

### Interim CEO

Meet Interim CEO  
Gary Larcenaire

### How we grew in 2022

Highlights of 2022  
growth efforts

### By the Numbers

Success isn't just measured  
by dollars raised

## Intermountain Development

500 S Lamborn St ■ Helena, MT 59601  
(406) 457-4804 ■ [intermountain.org](http://intermountain.org)



**intermountain**

Caring Solutions ■ Strong Families ■ Healthy Communities

# Charlie Sunk My Battleship

For some kids, it's not always easy to "just be yourself."

Like every child who comes to Intermountain, Charlie had no idea what he was getting into when he found himself in one of our cottages at 10 years old. He had been adopted as a young boy, and to this day, his adoptive family has no idea what happened in his early life that caused him to struggle so much.

His primary reaction when he arrived at Intermountain is what's known as Selective Mutism. Selective Mutism is an anxiety disorder that affects communication. Children with this condition may be able to speak in some situations and not in others. The behavior is an involuntary response to stress, rather than a choice. Charlie's experience of SM was significant - days could go by without him uttering a single word if he didn't feel safe or comfortable.



I had the privilege of forming an attachment with Charlie during my days volunteering in the cottages to hang out with the kids and cook them dinner occasionally. His favorite game was Battleship and we played it often. It's one of the few games that is somewhat easy to play non-verbally. Charlie would write down "B5" on a notecard and show it to me, and I would respond "hit" or "miss." This mischievous and non-verbal, albeit wonderful and creative 10-year-old beat me in Battleship, without uttering a word, four times in a row. The most frustrating part was that I could see over the game board, and he still beat me! He hadn't spoken in three days, but he looked up and simply stated, "Tyler, you are without doubt the worst Battleship player I've ever met."

This little moment was about confidence. A confidence he never had but was able to find through our nationally renowned Residential Treatment Program. His counselors never gave up, and a short six months later, he played a guitar solo and sang in front of 300 strangers at an event at our Festival of Trees.

Much like Charlie's counselors, you, our supporters, give us confidence. Confidence that we will always be able to count on you. Thank you for your ongoing dedication to our mission of Healing Through Healthy Relationships. I thoroughly hope you enjoy the contents of this Fine Gold.

Tyler Zimmer

*Director of Development*

# Meet Gary Larcenaire

Dear Friends of Intermountain,

It is with great excitement that I introduce our new Interim CEO Gary Larcenaire who has been chosen to lead the mission of Intermountain.

Gary brings many gifts and talents to Intermountain, including over thirty years of experience at every imaginable level of behavioral health care. He is intimately aware of some unique opportunities, as well as some hardships and challenges, that we and other behavioral health care providers face, and has a demonstrated ability to relate to the needs, stresses, dreams, and hopes of our faithful staff.

Our board of directors and staff leadership team were instrumental in recommending Gary based on their consensus that he possesses the gifts and talents to lead Intermountain at this point in our history.

Since joining us earlier this spring, Gary has already proven himself to be a visionary and engaged leader. He has crossed the state several times, visiting Billings, Bozeman, Missoula, and Kalispell, as he comes to understand the inner workings and partnerships that are vital to Intermountain. While he is based in Helena much of the time, he eagerly embraces every opportunity to meet in person and provide support and guidance where he is needed.

I hope you will join me in welcoming Gary to the Intermountain fold. We are truly blessed to have him leading Intermountain and look forward to his vision for an even better tomorrow.

With grace and peace,

Tim Lanham

*Intermountain Board Chair*



## A NOTE FROM GARY:

*I'm proud, and quite humbled, to be chosen by the Board to help guide this historic organization. During my short time here, I can sense that the DNA of Intermountain is inspirational and very positive for our clients. I have been impressed by the level of competency and commitment to our mission and core values at all levels of this amazing organization. It's encouraging to have so many people believing in and supporting the work we do. Thank you for your dedication to the Intermountain mission!*



# How We Grew in 2022

## FSN Joined Intermountain

We kicked off 2022 by strengthening and solidifying our partnership with Family Support Network (FSN) in Billings.

Over the past several years, the relationship between the two agencies has evolved. At first, Intermountain provided accounting services for FSN. Then, in early 2022, a merger was completed, enhancing the abilities of both organizations to increase positive outcomes for children and families.

“The partnership not only consolidates administrative efforts, it allows Family Support Network the opportunity to work together with Intermountain on delivering additional needed services to children and families,” said FSN Executive Director Shawn Byrne, MSW.

FSN was developed over 28 years ago, born out of a commitment to ensure that young people in the child welfare system can see their families in a safe and nurturing environment. FSN provides home visitation services, supervised parenting times, and parent education classes. Through the partnership with Intermountain, mental health services were added.

“Intermountain’s developmental relational model, which focuses on addressing disruptions to a child’s development and healing through healthy, supportive relationships, will absolutely benefit the children and families Family Support Network serves,” Byrne said.

The partnership furthers Intermountain’s mission of “healing through healthy relationships.”

## Adult Services Added to Help All Members of the Family

In response to the growing need for mental health services in our communities, we expanded our programs to add adult services in communities throughout Montana.

While we have long been known as a pioneer in mental and behavioral health care for children and adolescents, we realized that to better serve our young clients, we need to help the adults in their lives as well.

This year we added services to meet the growing needs of the adult populations in the communities we serve, including Helena, Bozeman, Billings, and the Flathead Valley.



FSN Direct Care Staff

We now offer adult and family counseling, psychiatry, case management, and medication management.

The foundation of our developmental relational model was used when planning these new services. We use a relationship-based approach and client-centered treatment solutions that are individualized to meet the needs across a person's lifespan. We know that healthy connection is a catalyst to change, growth, and a sense of collaboration.

## Telehealth Connects People Across Montana

We have seen a greater need in recent years for online services. This year, we met that need by adding four telehealth therapists to our team.

This helped to connect children, adolescents, adults, and entire families to services they need no matter where they live.

Our supported telehealth model takes this service one step further by providing space and support for clients who would like to come into the office. Clients can choose to either meet with a therapist on their home computer or come to the Intermountain office where our staff will set them up with the equipment they need in a comfortable, confidential setting.

If clients require additional services, their therapist can refer them to a case manager, occupational therapist, or other Intermountain provider in their area.

As always, we are committed to supporting the evolving needs of our communities.

---



# A LOOK BACK AT 2022

For us, success isn't  
*just* measured by  
dollars raised.  
It is marked by the  
*little things* that  
happen here  
*each day.*





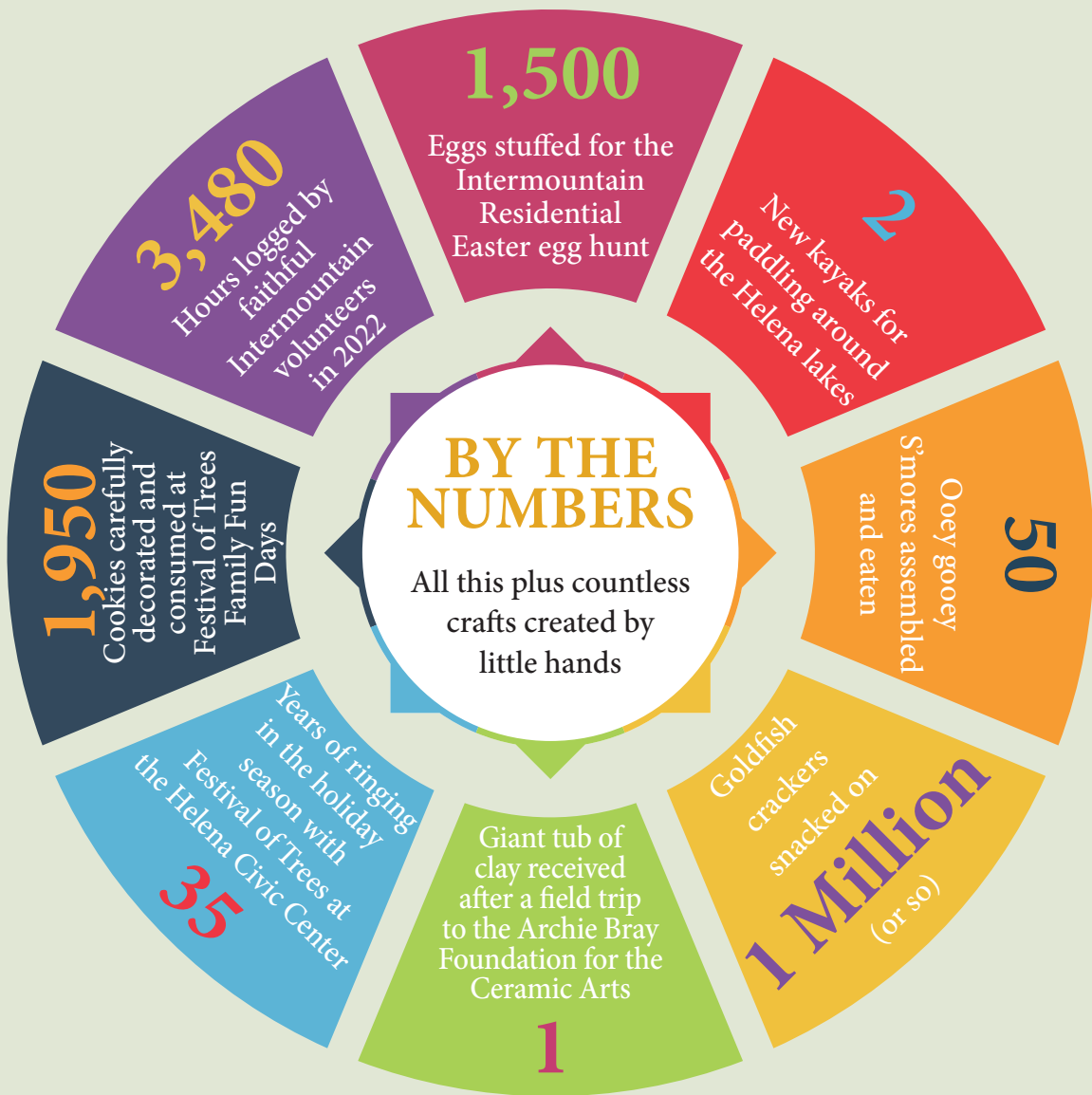

# Memorial

Gifts received between  
October 1<sup>st</sup>, 2022 & April 30<sup>th</sup>, 2023

*\* indicates that donor/honoree is deceased*

All the Children

United Methodist Church,  
Harlem

Cindy Amundson

Ken Ronish and Sandi Smith

Christopher Armstrong

Ken and Valeria Van Rooy

Leonard Atkinson

Delia A. Atkinson

Donna Baldry

Sheila Oie

Ann Barnard

Jack Slevin and Robin Anlian

Becky Benson

Dominic and Vicki Bair

Joyce Berry

Richard and Terri Itami

Delorace Blackford

Anne Yates

Richard Bossard

Kris and Kim Kahle

Ed Brittenham

Ted and Beulah Brittenham

Judy Broadwater

Boyd and Brenda Hicken

Dr. George Brosius

Richard and Cindy Morrison

Cynthia Bryson

Andrea Christenot

Jeffrey Cappel

Howard and Kathy Cappel

Chris Carlin

Marilyn Carlin

Gregg Carlson

Ruth Carlson

Gary Lee Carmony

Iris J. Smith

Linda Raty Carpita

Dan and Janice Dawson

Katherine Grace

Municipal Reseach and Service  
Center

Scott Clarke

Darrell and Sharon Vallance

Fred Collins

Richard and Ruth Johnson

Ralph Cox

Alta Mae Buford-Cox

Robert "Bob" Crants

Bob Passow

Terry Dagenais

Jan Brown

Mike and Chris Casey

Hal and Mary Jacobson

Jonathan and Shirley Kronebusch

Adrean Lake

Gary and Mary Spaulding

Ronnie Wherry

Mary Jane Davidson

Steve Olson and Karen Davidson

Dick Davidson

Martha Davidson

Howard and Wilhma Delaney

Joyce I. Davies

Wilhma Delaney

Lavonne Larson

Toni Eberling

Gloria Helgeson

Marilyn Erickson

James and Pam Cornelius

Lorraine Erie

Gloria Helgeson

Shelby Loraine Eve

Katie Goodhart

Dorothy Feller

Denise Feller

Melissa Foster

Ken and Margy Kohl

Thomas P. Foy

Yvonne Foy

Sister Janet Lynn Frankl

Judy Adams

Bonnie Franklin

John and Mina Anderson

Donna (Craver) Fry

Marvin and Glenda Northcutt

Aubrey and Nancy Fussell

Niels and Alice Lium

Chuck Gardner

Darlene Gardner

Brent Gaylord

Lanell and Kelly Ashley

Larry Goff

John and Ruth Watson

Leila Goldes

Karrie Fairbrother

Brian Graham

Katie Spiroff

David Green

Shari Roubinek

Dr. Don and Dr. Jane Gumprecht

Ruth Carlson

Art Hall

Shirley Hall

Lyle Hamilton

Marianne Niesen

Ken Handley

Ken and Valeria Van Rooy

Mary Lou Hanson

Ron Hanson

Dorothy Harper

Hal and Janet Harper

Steve Harper

Ardis Rice

Roy Hudson

Marilyn Hudson Family  
Foundation

Eileen Hudson-Bergum

Marilyn Hudson Family  
Foundation

Matthew Jergeson

Duane and Linda Tangen

Barbara John

Leonard John

Carolyn J. Johnson

Johnson Revocable Trust

David Johnson

Marvin and Glenda Northcutt

Michael Heath Johnson

Michael and Sharon Johnson

Michael William Johnson

Michael and Sharon Johnson

Nils, Evelyn, Jimmy, and Yu Kim

Tom Hom and Joanne Rosok

Robert Lamphere

Joyce Enlow-Lamphere

Lucile Latimer

Carol Eliason

Virginia Landers

Rick and Ginger Blevins

Georgia "Gigi" Lanham

Dan and Val Agnew

Norman and Marcia Anderson

David and Marsha Anson

Betty Bielen

Terry and Katrina Chaney

Eric and Pam Chigbrow

Ann Crawford

Kitty Curtis

Maribeth Doan



Peggy Gentry  
 Jacque and Willo Harris  
 Ruth Hickey  
 Pam and Bob Kampfer  
 Greg and Della Kellogg  
 Frances Lindstrand  
 Bob and Nancy Maynard  
 Jessica Munoz-Crane  
 Joyce Newman  
 Mary Perkins  
 Dr. Michael\* and Sue Priddy  
 Dave and Claire Roehm  
 Don and Shirley Roehm  
 Bob Rowe and Melanie Reynolds  
 Don and Pam Schapper  
 Charles and Diana Schedel  
 George Sherry  
 Scott and Lisa Shull  
 Millie Sivak  
 Luana Sturtz  
 Sunrise Presbyterian Church  
 John and Ruth Watson  
**Roger Larson**  
 Toni Larson  
**Chris Lindstrand**  
 Frances Lindstrand  
**Ken Lindstrand**  
 Frances Lindstrand  
**Maggie J. Long**  
 Wilmot and Magdalene Collins  
 Lyle and Laurie Howell  
 Jim Obie and Glenna Wortman-Obie  
 Mary O'Malley  
 Stan and Anne Wilmoth  
**Beverly Longbottom**  
 Ben Longbottom  
**Howard and Ruby Longbottom**  
 Ben Longbottom  
 Bill Longbottom  
**Tracy Mabry**  
 Anonymous  
**David C. Melby**  
 Betty Callies-Melby  
**Lynn Melby**  
 Betty Callies-Melby  
**William R. Miles, Jr.**  
 Loren Miles and Kathy Oligmiller-Miles  
**Clifford and Gladys Mummey**  
 Duane and Linda Tangen  
**Jeffery David Naylor**  
 Barry and Marlene Naylor  
**Chris Near**  
 Joyce M. Clemo

**Josh Near**  
 Joyce M. Clemo  
**John and Dorothea Nelson**  
 Bruce Nelson and Nancy Kaiser Nelson  
**Emitt Northup**  
 Robert and Dianna Golimowski  
**Patsy Oberweiser**  
 Jack Oberweiser  
**Maxine O'Brien**  
 Marvin and Glenda Northcutt  
**Richard O'Brien**  
 Nancy O'Brien  
**Jan O'Connell**  
 Marilyn Carlin  
**Dorothy Parpolia**  
 Chuck and Niki Shonkwiler  
**Olive Passmore**  
 Norman and Sharon Haug  
**Barbara Passow**  
 Bob Passow  
**Jan Peccia**  
 Anonymous  
**Catherine A. Petek**  
 Peter Petek  
**Dale Petzold**  
 Ken and Valeria Van Rooy  
**Dr. Michael R. Priddy**  
 Miriam Anderson  
 Dr. Rebecca Anderson  
 Tom and Kathy Anderson  
 David and Marsha Anson  
 Judy Arledge  
 Judy Jackson Armstrong  
 Darrel and Vicki Auch  
 Robin Barnes  
 Jeremy and Rachael Beck  
 James and Mary Ann Bigelow  
 Eugene and Lorinda Bollwitt  
 Rod and Mary Jean Brod  
 Kitty Curtis  
 Gary and Jean Dale  
 John and Beverly Decker  
 Eric and Danielle Durkin  
 Gary and Kathleen Eichert  
 Mel and Jane Finlay  
 Forrest City High School - Class of 1966  
 Foundation for Community Health Board  
 Gail Gilman  
 Dick and Denise Giuliani  
 Karen Gray  
 George and Dianne Grutsch  
 Lisa Gulbranson  
 John and Mickey Hanson

James Hardwick  
 Molly Howard  
 Ron and Dee Incoronato  
 Richard and Ruth Johnson  
 Richard and Ann Karsky  
 Allen and Maureen Kohler  
 Antoinette La Belle  
 William Mattix  
 Thomas and Linda McCarthy  
 Kathryn McGuigan  
 Anthony and Tina Mediate  
 Monida Healthcare Network  
 Patricia Myers  
 Barry and Marlene Naylor  
 Brent and Marge Nearpass  
 Dennis and Barbara O'Keefe  
 Lawrence and Dianne Peterson  
 Edward and Connie Pribyl  
 Ann Priddy  
 Sue Priddy  
 Providence Montana Administration  
 Ray Bjork Learning Center  
 Susan Ray  
 Drew and Audrey Riley  
 Don and Pam Schapper  
 Patrick and Cathy Schwenk  
 George Sherry  
 Doug and Janet Stewart  
 Stifel  
 Shirley Sweeney  
 Switchbacks Capital Advisory  
 Carolyn Shepherd Tarver  
 Corinne C. Tribe  
 Sandra Tritz  
 Martin and Lois Vanmil  
 Mike and Margaret Wagner  
 John and Ruth Watson  
 Warren and Betsy Wilcox  
 Kathleen Wills  
 Marlene Wyatt  
 Youth Homes, Inc.  
**Milton and Josephine Rallis**  
 Lawrence and Dianne Peterson  
**Reasy and Doris Rea**  
 Beverly Cass  
**William and Joanne Reynolds**  
 Janet Winnie  
**Victor Richer**  
 Joyce Enlow-Lamphere  
**Wes Ries**  
 Peggy Gentry  
**Don Romo**  
 Wayne and Linda Andrews  
**Dennis Roubinek**  
 Shari Roubinek

*continued on page 10*

# Memorial

continued from previous page

Mary Schultz  
Susan Forkner  
Eleanor Shea  
Stan and Anne Wilmoth  
Ken Shearer  
Darrell and Sharon Vallance  
Dawson Sheridan  
Patrick and Cathy Schwenk  
Franklin Shettel  
Frances Hawks  
Ralph Shettel  
Frances Hawks  
Jerry Shields  
Barbara Downs  
Everett Shrader  
Cynthia Shrader  
Colleen's Simkins Parents  
David and Colleen Simkins  
Baby Johnny Simmons  
Agnes Simmons

Debra Feller Simmons  
Denise Feller  
Amy M. Smee  
Fran Ford  
Charles "Fiddler" Smith  
Carol May Smith  
Pat Smith  
Susan Watson  
George W. and Veva Lee Spencer  
Gordon and Deborah Hill  
Kathryn Stewart  
Butch Stewart  
Betsy Stimatz  
Kristine Stimatz  
William J. and Doris R. Swartz  
William Swartz  
Conrad and Myrtle Tangen  
Duane and Linda Tangen  
Tom Thode  
Ronald and Carol Shipley

John Ulrich  
Janet Ulrich  
Dr. and Mrs. V.O. Ungherini  
Liz Downs  
Rev. Howard R. and Jane C. Van Dyke  
Ruth Van Dyke  
Jane Van Dyke  
Pam and Bob Kampfer  
Bob and Anne Wix  
Barbara Brodock  
Rick Wolf  
Abbey Nolden  
Jim Woods  
Tim Lanham  
David Worley  
Judith Worley

# Honor

Gifts received between  
October 1<sup>st</sup>, 2022 & April 30<sup>th</sup>, 2023

*\* indicates that donor/honoree is deceased*

Alissa Abentroth  
Stephanie Knapp  
Melaina Ames  
Don and Pam Schapper  
Amsbaugh Family  
Bill and Ivy Crivello  
Dave and Marsha Anson  
Sean and Jodi McGirr  
Doug and Vivian Bain  
Ron and Dee Incoronato  
Ronda Banik  
Ron and Dee Incoronato  
Darryl and Maryle Barbe  
Don and Pam Schapper  
Earl and Linda Bates  
Ron and Dee Incoronato  
Don and Pam Schapper  
Tracy Blotsky  
Stephanie Knapp  
Tom and Katie Brown  
Ron and Dee Incoronato

Frank Cannon  
Eric and Kayti Bashore  
John Chirgwin  
Dorothy Holly  
Jeanette Cornell  
Wendy Ochs  
Lynne Cottrell, R. N.  
Pam and Bob Kampfer  
Zac Cowie and Robin Harper Cowie  
Rusty Harper and Pat Callbeck-Harper  
John and Vicky Creamer  
Ron and Dee Incoronato  
Don and Pam Schapper  
Bill, Ivy, and Mia Crivello  
Charlie and Marlene Crivello  
Charles Crivello Family  
Bill and Ivy Crivello  
Mike Crivello Family  
Bill and Ivy Crivello  
Terry and Joan Cummins  
Ron and Dee Incoronato

FM and Nancy Davidson  
Randy and Jill Daughtry  
Troy and Marnie Rankin  
Mr. and Mrs. Edward DeBartolo, Jr.  
Greg and Linda Markellis  
Dan and Kathy Dennison  
Ron and Dee Incoronato  
Rob and Michelle Dickey  
Ron and Dee Incoronato  
Mr. and Mrs. H. P. Downs  
Liz Downs  
Peter Drowne and Jane Starr  
Ron and Dee Incoronato  
Stacey Duncan  
Stephanie Knapp  
Dan and Mary Ann Fiehrer  
Ed and Melinda Leas  
Jim FitzGerald  
Jean Neyrinck  
Jim and Joan FitzGerald  
Ron and Dee Incoronato  
Don and Pam Schapper

Joan FitzGerald Don and Pam Schapper	Mike and LaRae Longbottom Ben Longbottom	Charles and Diana Schedel Ashvin and Casie Shenoy
Meggan Gangwish Stephanie Knapp	Steve and Jean Longbottom Ben Longbottom	Harmony Schlottman Doug and Leanna Brewster
Peggy Gentry Pam and Bob Kampfer	Dudley and Joanne Mahler Don and Pam Schapper	Diane Schoedinger Don and Pam Schapper
Goodwin Family Bill and Ivy Crivello	Stephanie Davies Martin Joyce I. Davies	George Sherry Cindy Thiel Gary and Cynde Winchell
Grandchildren of Steve R. Wilson Steve R. Wilson	Mike and Vickie McCarthy Ron and Dee Incoronato	Vernon and Patti Smith Ron and Dee Incoronato
Bruce and Florence Green Gloria Helgeson	Tom and Chloe McFarlane Bill and Ivy Crivello	Stephanie Stallings Don and Pam Schapper
Rodger and Arline Hankins Don and Pam Schapper	Kent Meng Mary W. Meng	Loren and Gayle Steele Ron and Dee Incoronato
Jay Harding Ron and Dee Incoronato	Minde Meng Mary W. Meng	Carol Callbeck Sylvester Rusty Harper and Pat Callbeck-Harper
Richard Harding and Mary Lloyd Ron and Dee Incoronato	Andy and Anne Miller Ron and Dee Incoronato	Doug and Jodie Thole Ron and Dee Incoronato
Joan Harelik Talia Pyatetsky	Sara Murgel Kelsen Young	Dr. Gregory Tierney Pam and Bob Kampfer
Hal and Janet Harper Ron and Dee Incoronato	Bob and Suzanne Noble Ron and Dee Incoronato	Terry and Carole* Toppins Ron and Dee Incoronato
Molly Harper Rusty Harper and Pat Callbeck-Harper	Jerry and Jan Norskog Ron and Dee Incoronato Don and Pam Schapper	Emily Tosoni Stephanie Knapp
Becky Hoffman Renée Ashby	Steve Ogg and Family Alex and Sharon Ogg	Ann Truesdell Stephanie Knapp
Andy Horton Family Don and Pam Schapper	Marilyn Olson Ron and Dee Incoronato	Sam Viner Joan Harelik
Mike and Sandy Hudson Stephanie Hudson	Peggy Oury Carol Meves	John Watson Andrew and Sarah Hall
Ron and Dee Incoronato Don and Pam Schapper	Sami Pack Toner Choteau United Methodist Church	John and Ruth Watson Lou and Cindy Welch
Suzie Judge Ron and Dee Incoronato Don and Pam Schapper	Sue Pederson Ron and Dee Incoronato	David Whittlesey and Molly Harper Rusty Harper and Pat Callbeck-Harper
Pam Kampfer Rose Leavitt	Mike* Priddy Edward and Connie Pribyl Dave and Patricia Tripp	Betsy Wilcox Ruth Fellowship, First United Church, Missoula
Tom and Teresa Kennedy Ron and Dee Incoronato	Rick and Marcia Reimers Ron and Dee Incoronato	Warren and Betsy Wilcox Russell and Sara Wilcox
Bri Kimble Stephanie Knapp	Jim and Carrie Reynolds Paul and Susan Ballinger Janet Winnie	Anne Wilmoth Charlotte Eskildsen
Kitto Ranch Patricia Baker	Matt and Allison Riddle Family Charlie and Marlene Crivello	Michelle Wimer Stephanie Knapp
Lucille Krajacich Pam and Bob Kampfer	Gabriel Ruff Family Don and Pam Schapper	Janet Winnie Paul and Susan Ballinger
Blair and Gretchen Krumm Linda R. Nelson	Thomas Ruiz and Ellie Honardoost Ron and Dee Incoronato	Sue Wright Michael Wright Walter Wright
Dr. James Legan Pam and Bob Kampfer	Don and Pam Schapper Ron and Dee Incoronato	Ralph and Anne Yaeger Blitzer Family Fund
Tom and Christie Long Don and Pam Schapper	Scott Schapper Don and Pam Schapper	





**intermountain**

Caring Solutions ■ Strong Families ■ Healthy Communities

Nonprofit Org  
US Postage  
**PAID**  
Helena, MT 59601  
Permit No. 117

## Intermountain Development

500 S. Lamborn St.  
Helena, MT 59601  
(406) 457-4804  
[www.intermountain.org](http://www.intermountain.org)

**“Take as little as five minutes to be part of  
Intermountain’s healing work . . . forever!”**

You can make a legacy gift that will sustain your support for vulnerable children in perpetuity. It’s so easy . . .

- **A simple bequest to Intermountain.**

Including Intermountain in your will can be accomplished by instructing your attorney to add a bequest. If you already have a will, you can direct your attorney to prepare a codicil.

**Make Hope & Healing**  
**part of your legacy...**

- **List Intermountain as a beneficiary of a savings plan, retirement plan, life insurance policy, or real estate.**

Designating assets to Intermountain upon death can be accomplished in just minutes and, in many situations, at no cost to you.

- **These giving vehicles share a common benefit:**

None require an immediate contribution of income-generating assets that you may need during your lifetime.

For more information, contact Intermountain’s Planned Giving Office at 406.457.4804 or [terryc@intermountain.org](mailto:terryc@intermountain.org).

Visit [intermountain.giftlegacy.com](http://intermountain.giftlegacy.com) for your free planning guide.



**intermountain**

Caring Solutions ■ Strong Families ■ Healthy Communities